The Bear Dance

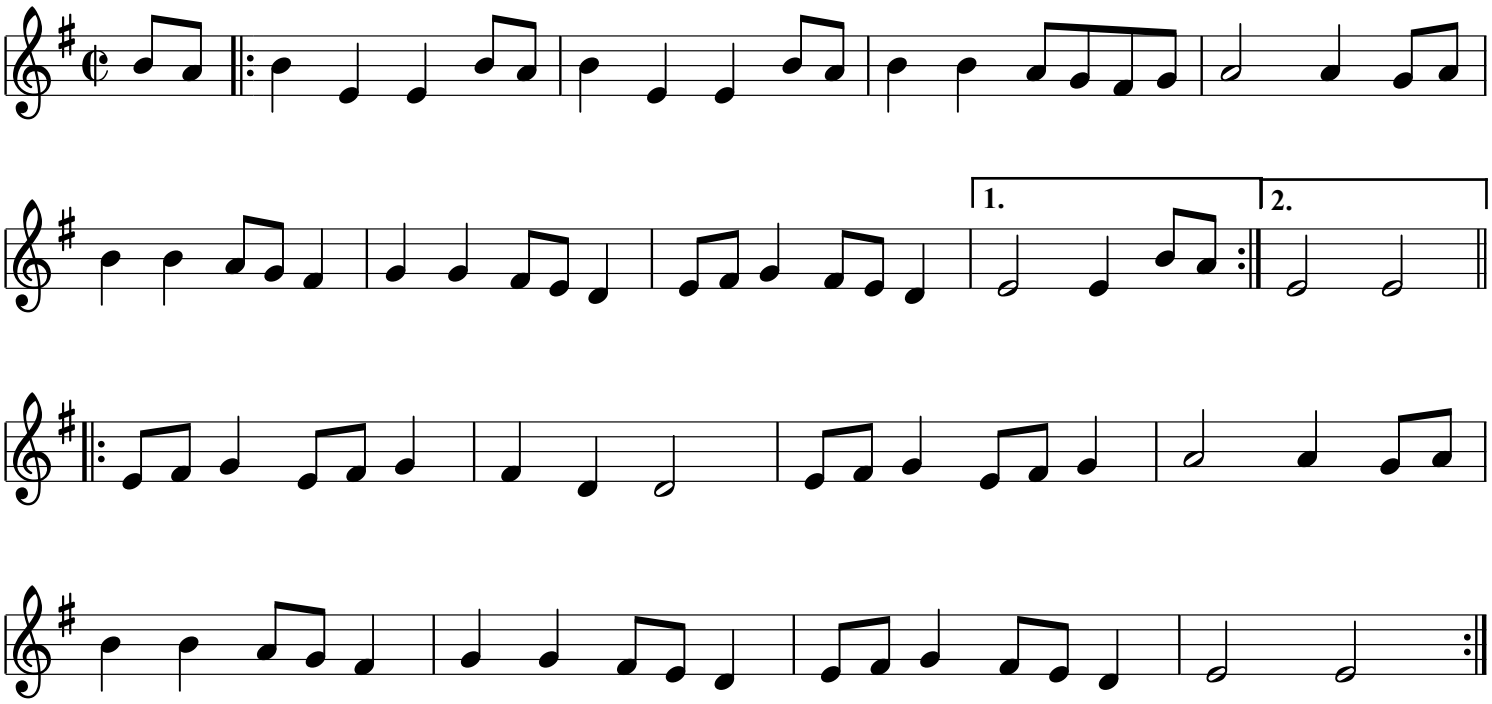

Transcription by Julia Plumb
juliaplumb.com